

FRONT ELEVATION

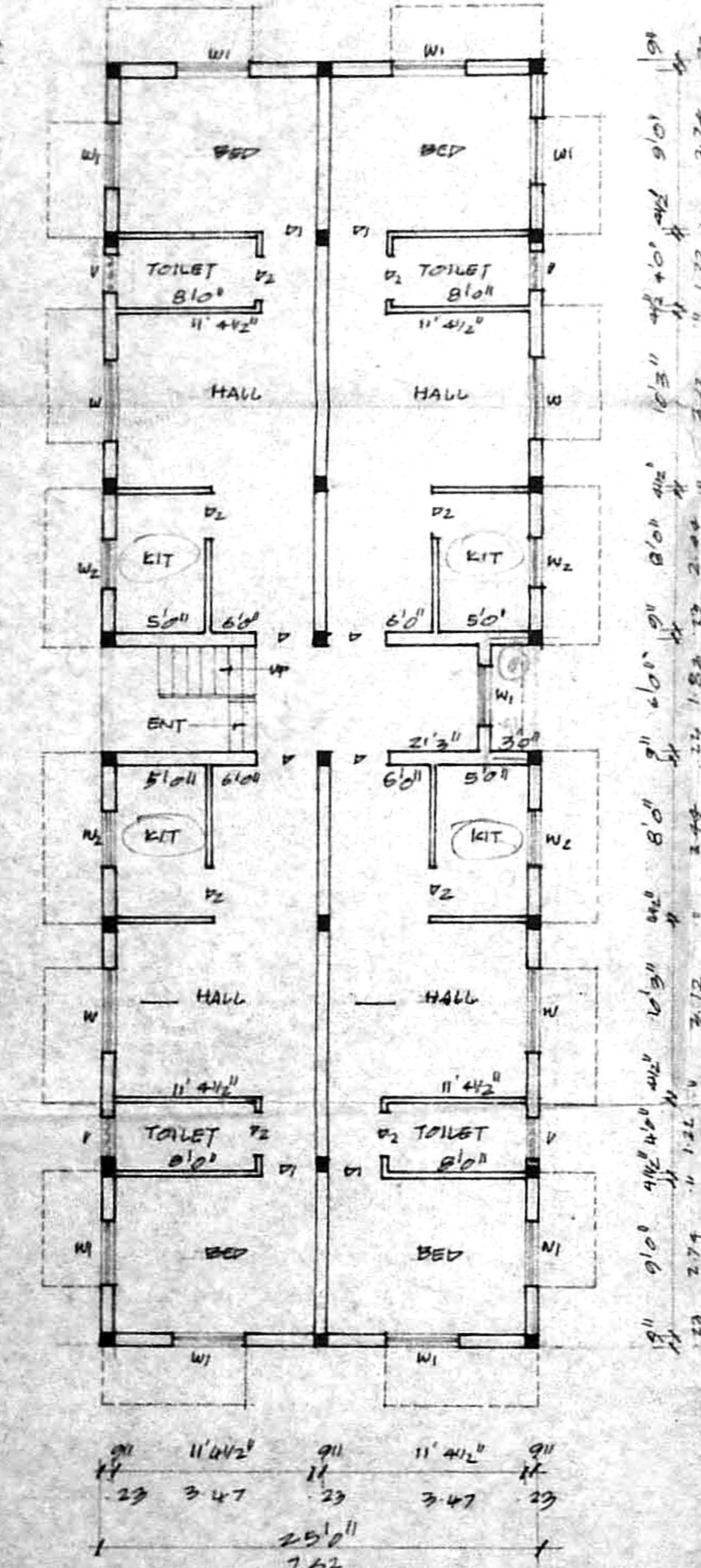

GROUND FLOOR PLAN

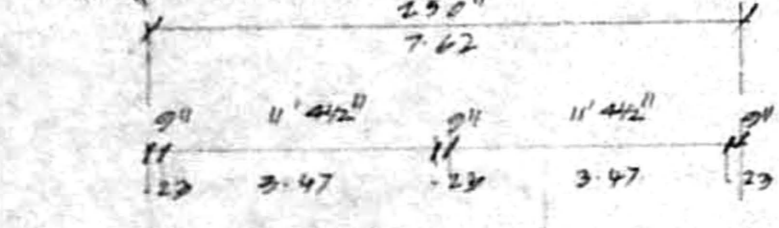
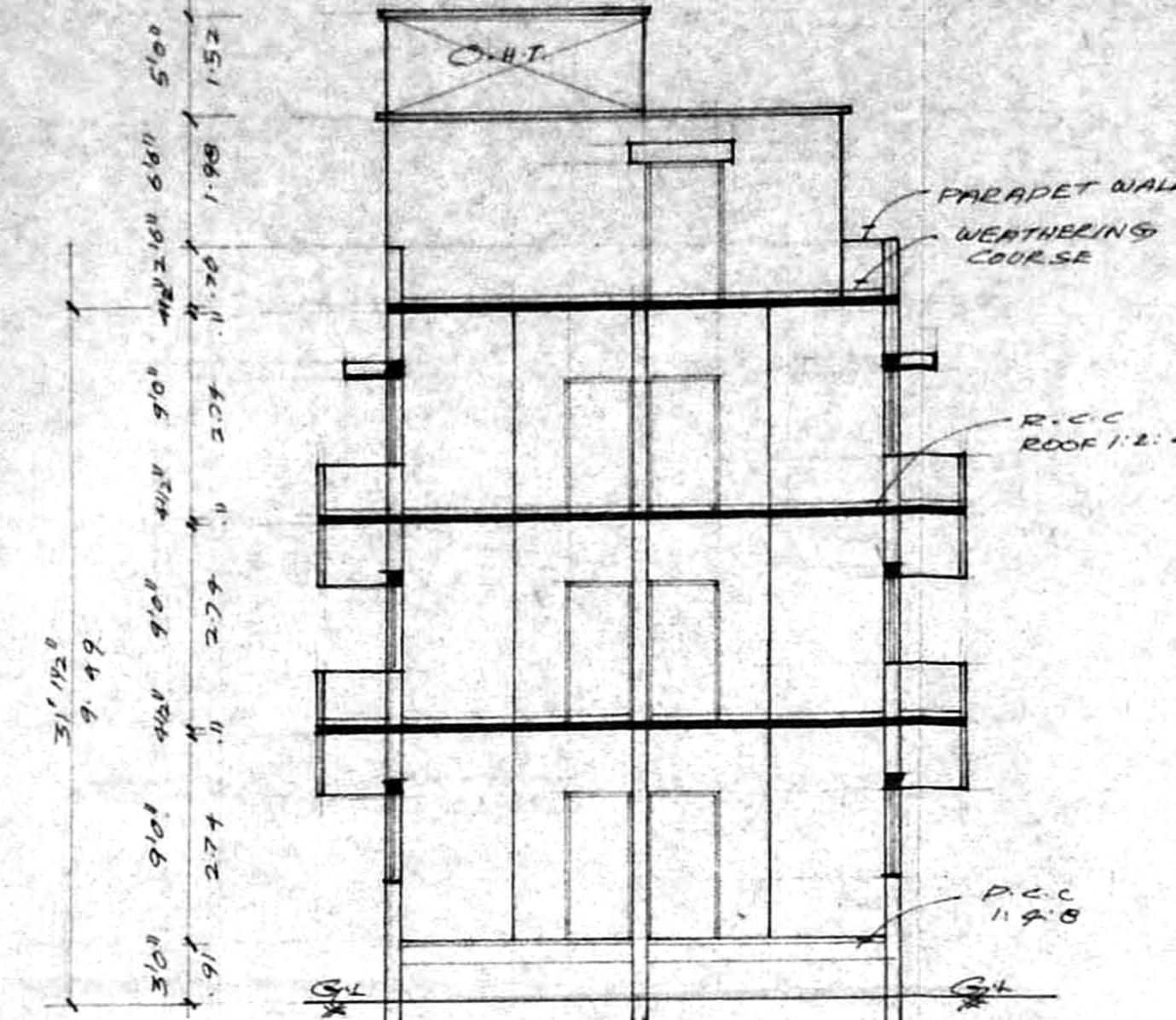

SECTION ON AB

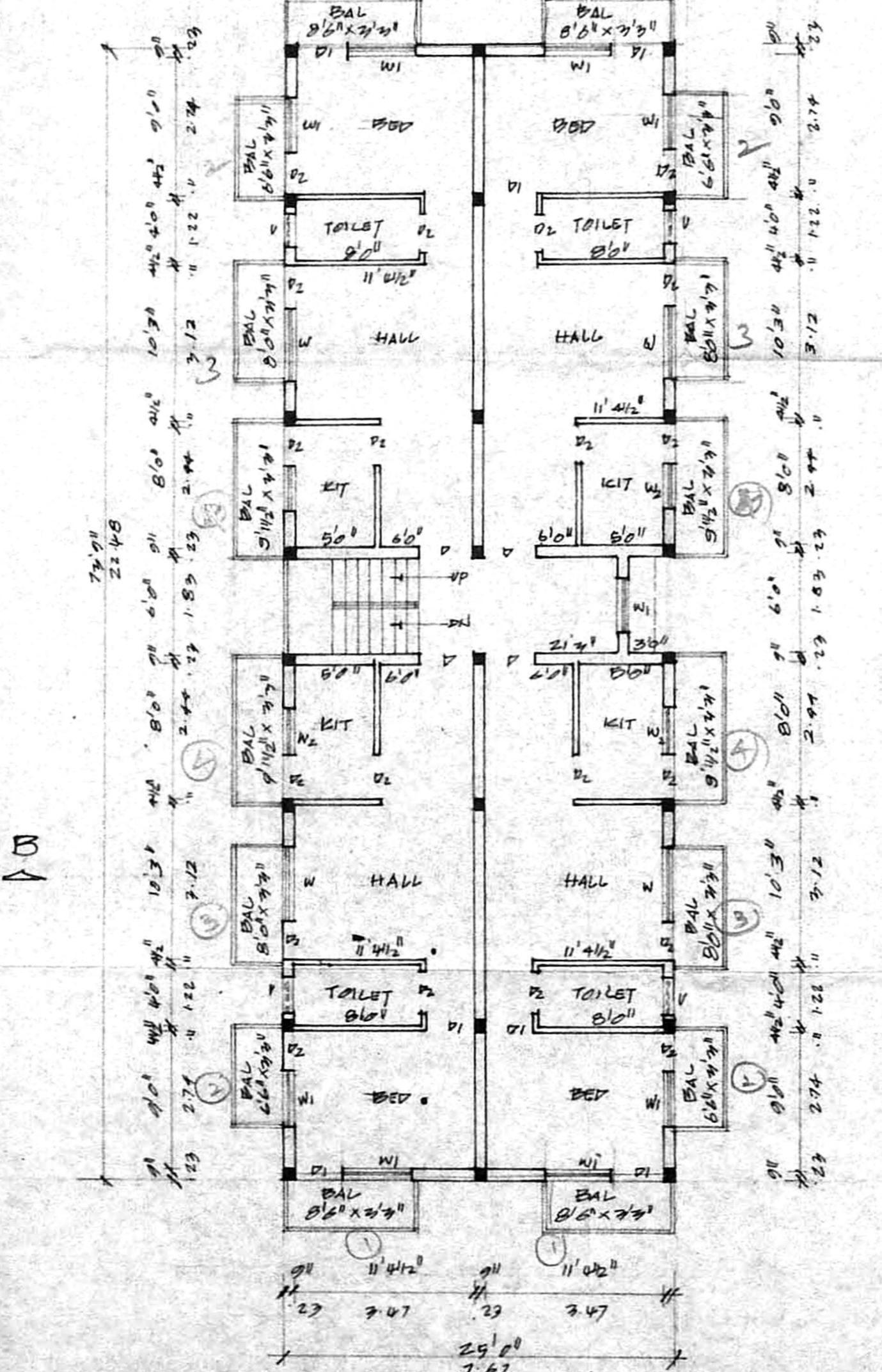
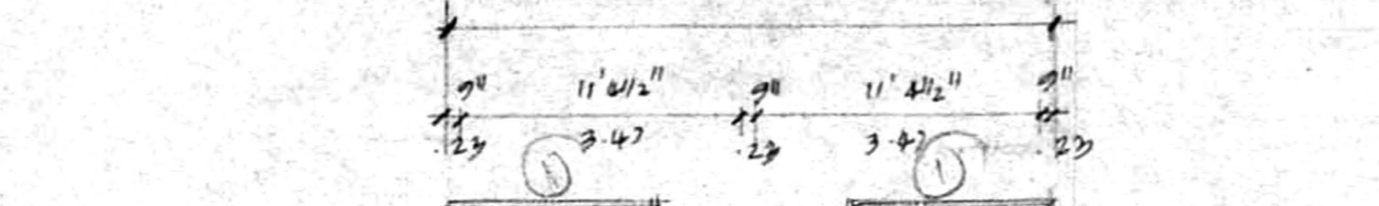

TYPICAL FLOOR PLAN OF FIRST & SECOND

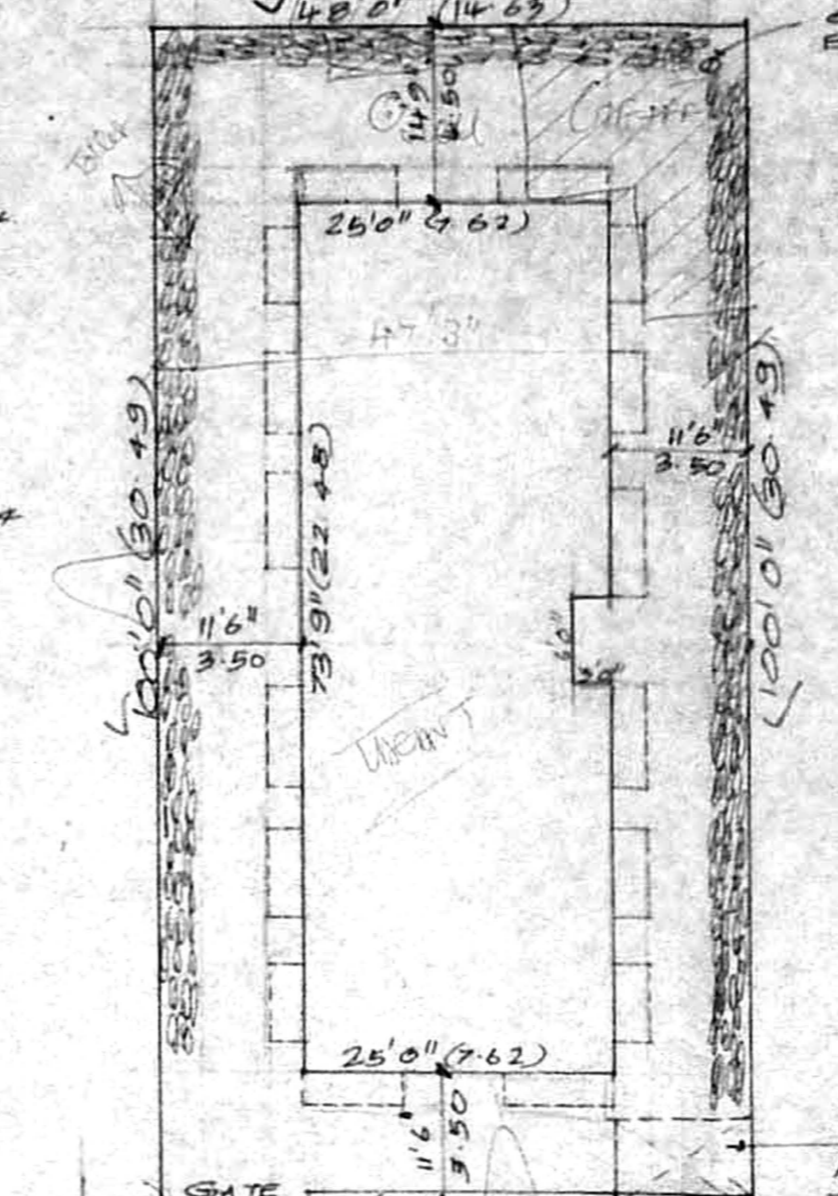

SITE PLAN

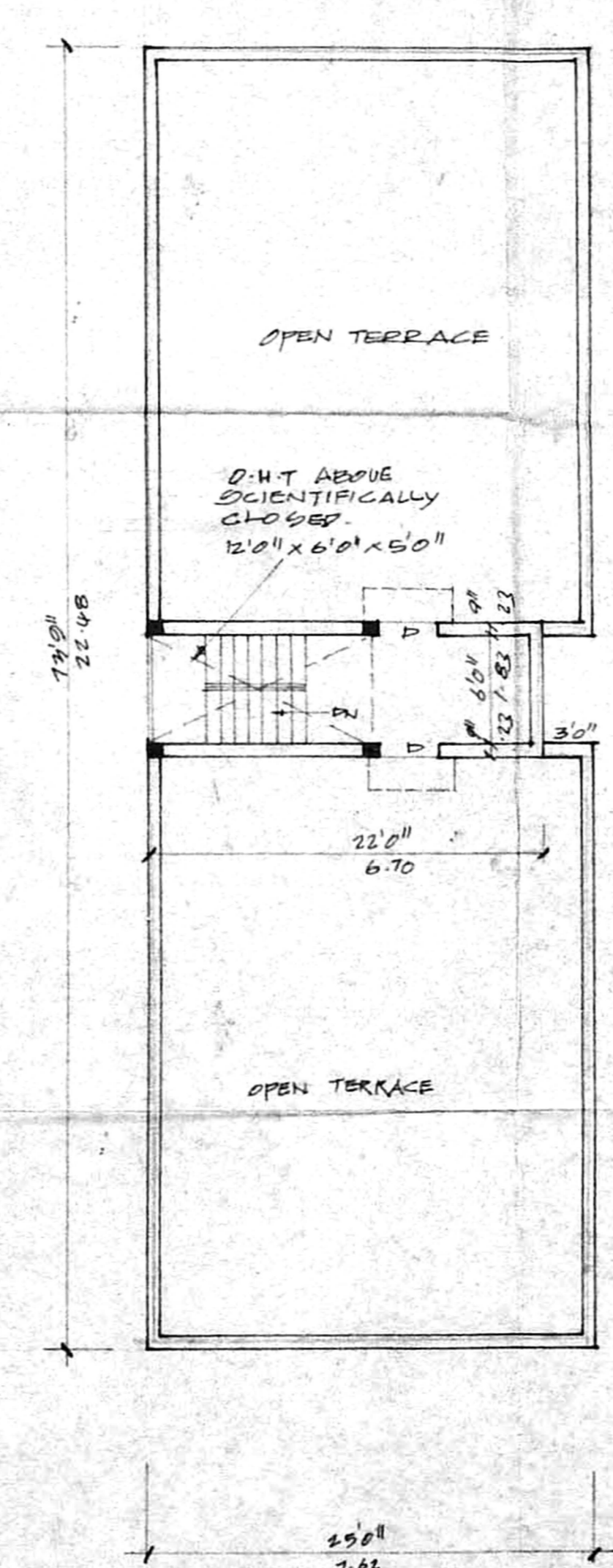

TERRACE FLOOR PLAN

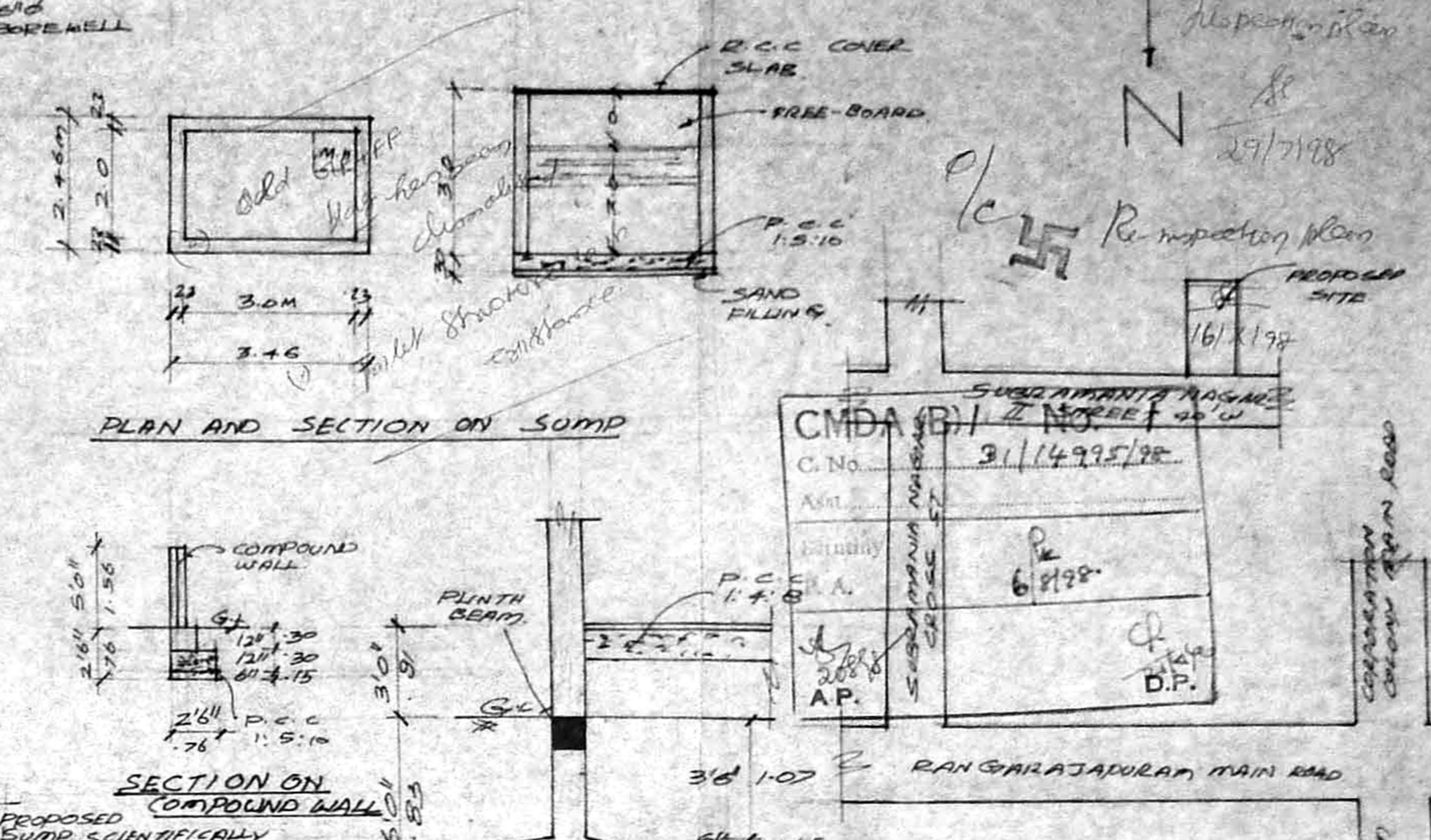

PLAN AND SECTION ON SUMP

SECTION ON COMPOUND WALL

FOUNDATION DETAILS

RAIN WATER PERCOLATION PIT

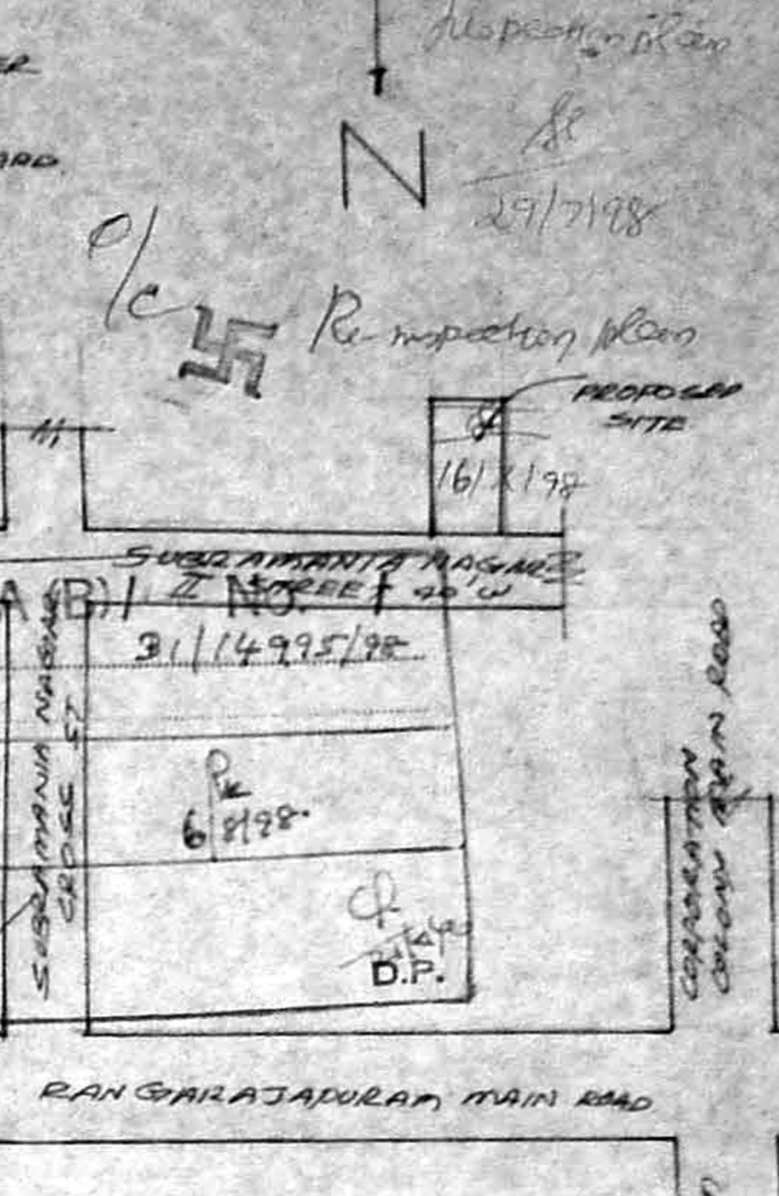

KEY PLAN

PLAN SHOWING THE PROPOSED CONSTRUCTION OF THE RESIDENTIAL BUILDING AT DOOR NO. 12 SUBRAMANIA NAGAR II STREET, KODAMBAKKAM, CHENNAI - 24. S. NO. 13/6 & 13/12 PULIYUR VILLAGE, BK-NO. 49 DIV. NO. 124 SCALE 1:100

SCHEDULE OF JOINERIES.

D	DOOR	3'3" x 7'0"	10 x 213
D1	DOOR	3'0" x 7'0"	91 x 213
D2	DOOR	2'6" x 7'0"	76 x 213
W	WINDOW	5'0" x 4'6"	152 x 137
W1	WINDOW	4'0" x 4'6"	122 x 137
W2	WINDOW	3'0" x 4'6"	91 x 137
V	VENTILATOR	3'0" x 2'0"	91 x 61

COLOUR INDEX

PROPOSAL	[Symbol]
ROAD/STREET	[Symbol]
BOUNDARY/SITE	[Symbol]

AREA STATEMENT:

PLOT EXTENT: 4800.0 SFT 446.09 m²

GROUND FLOOR: 1825.75 SFT 169.67 m²

FIRST FLOOR: 2243.37 SFT 208.49 m²

SECOND FLOOR: 2243.37 SFT 208.49 m²

TOTAL BUILT UP AREA: 6312.49 SFT 586.64 m²

PLOT COVERAGE: 47%

F.S.I: 132

OWNER: M. Varish

LICENSED SURVEYOR

K. Narasimhan, B.E.F. CLASS-1

Licensed Surveyor No. 344

Cooperation of Madras Consulting Engineer

9, R. R. Balam I Street

Kodambakkam, Madras-600 024